ST. MARY
CATHOLIC CHURCH

82 East William Street, Delaware, OH 43015
Website: www.delawarestmary.org
ph: 740-363-4641 • fax: 740-363-9915
email: stmary@delawarestmary.org

PARISH CLERGY 740-363-4641

Reverend Brett Garland, Pastor ..... ext. 113
Reverend Kenneth Acosta, Parochial Vicar ..... ext. 104
Reverend Mr. Todd Tucky, Deacon ..... ext. 118
Reverend Mr. Felix Azzola, Retired Deacon ..... ext. 111

PARISH OFFICE STAFF 740-363-4641

Mrs. Cathy Brackenridge, Finance Manager ..... ext. 102
Mrs. Jackie Walker, Development/Communications Coordinator ..... ext. 114
Mrs. Janet Conroy, Cemetery Coordinator, Safe Environment ..... ext. 101
Mr. John Blasko, Director of Music ..... ext. 120
Mrs. Amy Lenocker, IT Administrator ..... ext. 108
Mrs. Emily Wu, Religious Education Coordinator ..... ext. 107
Mrs. Carol Kuhns, Coordinator of Homebound, Sick and Aging ..... ext. 121
Miss Wendy Piper, Liturgy Coordinator ..... wpiper@delawarestmary.org
Mrs. Cathy Bennett, Volunteer Coordinator ..... ext. 115
Mrs. Sarah Kahaian, Youth Minister ..... ext. 116

SCHOOL ADMINISTRATION STAFF 740-362-8961

Mrs. Nikki Ford, School Principal
Mrs. Sophia Koeritzer, School Administrative Manager ..... ext. 201
Mr. Shane Duty, Grounds Supervisor ..... ext. 203
Mrs. Megan Belcher, Athletic Director ..... athleticdirector@delawarestmary.org

To schedule an appointment with a priest, please call the parish office.

To reach a priest in an emergency for Anointing of the Sick, call the parish office and select option 2 day or night.

OFFICE HOURS

Monday-Thursday, 8:30 a.m.-2:00 p.m. Friday 8:30 a.m.-Noon
Hours subject to change and closed on holidays

MASS, CONFESSION AND ADORATION SCHEDULE

Subject to change—See inside bulletin for updates

MASS TIMES

Saturday	9:00 a.m.	4:30 p.m. Sunday Vigil
Sunday	7:30 a.m.	9:00 a.m. 11:30 a.m.
	2:00 p.m.	Spanish Mass
	5:30 p.m.	Last Call Mass
Monday, Wednesday and Friday		9:00 a.m.
Tuesday and Thursday		5:30 p.m.

LIVESTREAM MASS TIMES

Wednesday, Friday and Sunday 9:00 a.m.
stmarylivestream.com or facebook.com/stmarydelaware

SACRAMENT OF RECONCILIATION

Saturday 3:00 - 4:10 p.m.
Thursday After 5:30 Mass until 8:00 p.m.

EUCHARISTIC ADORATION

Thursday After 5:30 Mass until 8:00 p.m.
Friday After 9:00 a.m. Mass until Noon

Pietà, Bouguereau (1876)

WELCOME TO ST. MARY PARISH

Parish registration can be submitted through our website at https://www.delawarestmary.org/forms. For assistance please call or visit the parish office located in the house east of the church (on the corner of Henry & William Streets). Please use the rear door off the parking lot. We look forward to meeting you!

ST. MARY MISSION STATEMENT

Under the patronage of Our Blessed Mother, and rooted in the Roman Catholic faith since 1835, St. Mary Delaware is a vital and vibrant community that engages the living God in worship and prayer, and in Word and Sacrament. Led by the Holy Spirit, and imploring the intercession of St. Mary, we desire to imitate her role of being the Christ bearer, and bear witness to her Son's redeeming love that has been poured upon us in Baptism, and sustained by the practices and teachings of the Church.

MASS INTENTION REQUESTS
Visit delawarestmary.org/forms
to request a Mass Intention.

BAPTISMS
Visit our website
delawarestmary.org/forms
to download the Baptism request form
with instructions for submission.

PRAYER CHAIN REQUESTS
Confidentiality is assured.
Leave a message at
740-363-4641, ext. 105 or email
prayer@delawarestmary.org.

**BULLETIN &
WEBSITE SUBMISSIONS**
Please submit your requests 10 days prior to date of requested posting to bulletineditor@delawarestmary.org or webmaster@delawarestmary.org.

**THE CATHOLIC FAITH
ON DEMAND**
FORMED.org provides the
very best Catholic content.
Sign up as a St. Mary parishioner
to start exploring your faith.

ST. VINCENT DE PAUL SOCIETY
SVdP Society provides assistance to the needy in our community.
Please contact the NEEDS LINE at
740-417-3410.

**RCIA – RITE OF CHRISTIAN
INITIATION OF ADULTS**
Interested in learning more
about the Catholic faith?
Contact Wendy Piper at
wpiper@delawarestmary.org.

ST. MARY NEWSLETTERS
Stay informed with the latest parish news & updates…
Visit our website to
subscribe to our email newsletters!

MASS INTENTIONS

+ Denotes the Beloved Deceased

Saturday	Apr 9	9:00 a.m.	Tony Reilly +
		4:30 p.m.	Martha and Lorin Welch +
Sunday	Apr 10	7:30 a.m.	Thomas and Michael Padovano +
		9:00 a.m	Manuel Hernandez +
		11:30 a.m.	Living and Deceased Parishioners of St. Mary
		2:00 p.m.	Intention of St. Mary Latino Community
		5:30 p.m.	J. Richard Lumpe +
Monday	Apr 11	9:00 a.m.	Violet Merritt +
Tuesday	Apr 12	5:30 p.m.	**NO MASS**
Wednesday	Apr 13	9:00 a.m.	Leda Mary Rinaldi Duff +
Thursday	Apr 14	5:30 p.m.	Darla Quail +
Friday	Apr 15	9:00 a.m.	**NO MASS**
Saturday	Apr 16	9:00 a.m.	**NO MASS**
		4:30 p.m.	**NO MASS**
Sunday	Apr 17	7:15 a.m.	LeRoy Anderson + (Please note time change)
		9:00 a.m	Nemat Sabbagh +
		11:30 a.m.	Living and Deceased Parishioners of St. Mary
		2:00 p.m.	Intention of St. Mary Latino Community
		5:30 p.m.	**NO MASS**

RECONCILIATION MONDAY
Please join us at St. Mary on Monday, April 11th for Reconciliation Monday. Mass will be at 9:00 a.m. and Reconciliation from 4:00-7:00 p.m.

HOLY THURSDAY ADORATION
Beginning immediately after Holy Thursday Mass, St. Mary will be holding Adoration until midnight. At 10:30 p.m. there will be a Communal Adoration as well. Two people must be confirmed for each Adoration slot but all are welcome. Please sign up at: https://www.signupgenius.com/go/30E0E4BA9AB22ABFB6-holy.

CHOIR NEWS

We are coming into the final stretch of the Lenten season as we prepare for the holiest time of the year, the Triduum.

The Combined Practice for **The Celebration Choir** and **The Chant Group** will start at 7:00 p.m. sharp on Tuesday and run through to 8:30 p.m. as we will review the music for Holy Thursday and Good Friday. Next week, we will have a "full practice" with the additional instruments. Looking forward to seeing all your faces this Tuesday, next Tuesday and more importantly, at Holy Week.

The School Choir is sounding strong as they continue to expand their repertoire of hymns for Lent. They have become more comfortable as the year progresses and it shows in the enthusiasm in their voices. Keep up the great work. You can hear them on Wednesday's live-streamed Mass at 9:00 a.m.

Have a blessed week! See you in church.

PALM SUNDAY

THE PALM SUNDAY PROCESSIONAL MEANING AND TRADITION

Catholics are accustomed to praying with our bodies. We stand for the proclamation of the Gospel. We kneel during the consecration of the Eucharist. We make the Sign of the Cross to begin and end times of prayer. We genuflect. And we also have processions. The priest, deacon, and other ministers process into the sanctuary. The gifts of bread and wine, along with the collection, are brought in procession to the altar. And during the Communion rite, the faithful process to the front of the church to receive Our Lord in the Holy Eucharist. The fact that we as Catholics incorporate our bodies into our worship indicates our belief in the dignity of the body – and our hope in the resurrection of the body.

Beyond the routine processions which take place within the ordinary liturgy, there are also special processions that happen throughout the year. Last June, we reinstituted the traditional Corpus Christi Eucharistic procession as a way of publicly proclaiming our faith in the Real Presence of Jesus in the Eucharist. In December, I led a Rosary procession with a statue of Our Lady of Guadalupe to celebrate her feast day and to pray for her intercession as the patroness of the Americas.

As we enter into Holy Week, the liturgy calls for a procession on Palm Sunday as a way of reenacting Jesus' triumphal arrival into the Holy City of Jerusalem. We will gather in the school gym, where the liturgy will begin with the blessing of palms. The Gospel passage of Jesus' entrance into Jerusalem is proclaimed, and then the ministers begin the procession to the church, followed by the faithful carrying palm branches. The carrying of palms and the hymns of the procession commemorate the joyful manner in which Jesus was welcomed as a king into Jerusalem just a few days before His Passion.

The spiritual significance of the Palm Sunday procession is to challenge us to welcome Christ into our own lives as the long-awaited Messiah and King, the One who comes to save us. It is a praiseworthy custom to place these blessed palms behind a crucifix or other sacred image in our home to recall the joy with which we should greet Jesus every day. This practice will also make it easier to find your palms when we collect them next year to make the ashes for Ash Wednesday. May the blessed palms we bring into our homes remind us to always welcome Christ into our daily lives!

40 CANS OF LENT

The Knights of Columbus will once again be collecting food items for People In Need of Delaware County (PIN). PIN has identified food items that are needed on a weekly basis. The Knights will be available at every weekend Mass to accept your donations. Below is the schedule of needs this week. The Knights will also be happy to collect any cash donations that you would like to make to support the needs of PIN.

Weekend of April 9th and 10th: Canned fruit varieties (not needed: peaches, pears, applesauce).

Your generosity is sincerely appreciated to meet the needs of those in our Delaware community.

Real Presence Real Future

Video presentations sharing clarifying information from the Fall Parish Consultation Sessions, your feedback from the Fall, and the Second Round Draft Models are now available at realpresencerealfuture.org. Please watch the video for our parish and fill out the accompanying survey. These are not final recommendations and it is important to provide feedback and potential alternatives to these drafts. The survey will be available until June 30.

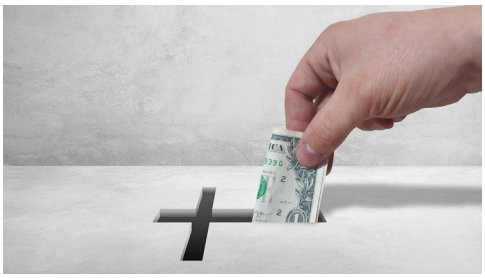

FINANCIAL STEWARDSHIP

	March 20
Online Giving	$16,097.00
Envelopes	$10,488.33
Total	$26,545.33

	March 27
Online Giving	$12,730.00
Envelopes	$16,831.00
Total	$29,561.00

	April 3
Online Giving	$12,037.00
Envelopes	$11,789.50
Total	$23,826.50

ONLINE GIVING OSV

St. Mary offers Online Giving as a convenient tool for you to use, and we strongly support both Online Giving and Offering Envelopes for contributions to the parish.

Online Giving is the electronic way to participate in our weekly offertory as well as many other opportunities for giving to other funds throughout the year such as St. Vincent de Paul, Diocesan campaigns, flowers, and more. Online Giving is provided by Our Sunday Visitor, a Catholic not-for-profit organization serving parishes for more than 100 years.

Please visit our website at www.delawarestmary.org/offertory to set up your account. Thank you for your continued support of St. Mary Church.

Please contact Cathy with any questions at 740-363-4641, ext. 102 or cbrackenridge@delawarestmary.org.

PONTIFICAL GOOD FRIDAY COLLECTION FOR THE HOLY LAND

This important collection is to be taken up in all churches and chapels where Good Friday services are celebrated. The proceeds will help offer hope to the Holy Land Christians by providing funds for their parishes, academic institutions, and religious education programs, as well as for the preservation of sacred shrines in the Holy Land. The collection is particularly critical this year, coming as it does on the heels of the global pandemic which greatly diminished the financial support of the Franciscan Friars and other Holy Land Catholics usually provided by pilgrims visiting the Holy Sites. Online donations are also welcome at delawarestamary.org/donation. Thank you for your generosity.

Saturday	4/9	40 Cans For Lent Collection After All Masses Palm Sunday Vigil Mass 4:30 p.m. Teen Triduum 6:30 p.m.
Sunday	4/10	Palm Sunday Mass Schedule: 7:30 a.m., 9:00 a.m. (livestream), 11:30 a.m., 2:00 p.m. Spanish, 5:30 p.m. 40 Cans For Lent Collection After All Masses
		HOLY WEEK
Monday	4/11	Mass 9:00 a.m. Diocesan-wide Reconciliation Monday (Church) 4:00-7:00 p.m.
Wednesday	4/13	Mass 9:00 a.m.
		TRIDUUM
Thursday	4/14	Holy Thursday Mass 7:00 p.m. The Lord's Last Supper 8:30 p.m.-midnight Adoration (10:30 p.m. Communal Adoration)
Friday	4/15	Good Friday Walking Stations of the Cross 11:00 a.m. Ecumenical Service (CH) noon Celebration of The Lord's Passion (CH) 3:00 p.m. Solemn Stations of the Cross followed by the Adoration of the Cross 5:00 p.m. Celebration of the Lord's Passion in Spanish 7:00 p.m.
Saturday	4/16	Decorate the Church for Easter 11:00 a.m. Blessing of the First Foods for Easter (CH) 5:00 p.m. Easter Vigil in the Holy Night 8:30pm with Reception to follow
Sunday	4/17	Easter Mass Schedule: 7:15 a.m., 9:00 a.m. (livestream), 11:30 a.m., 2:00 p.m. Spanish

Palm Sunday

The Gospel: Luke 19: 28-40

Entrance Procession:
All Glory, Laud and Honor
#138

1. All glory, laud, and honor To you, Redeemer King!
   To whom the lips of children Made sweet hosannas ring.
   You are the King of Israel, And David's royal Son,
   Now in the Lord's Name coming, Our King and Blessed One.

2. All glory, laud, and honor To you, Redeemer King!
   To whom the lips of children Made sweet hosannas ring.
   The company of angels Are praising you on high;
   And mortals, joined with all things Created, make reply.

3. All glory, laud, and honor To you, Redeemer King!
   To whom the lips of children Made sweet hosannas ring.
   The people of the Hebrews With palms before you went;
   Our praise and prayers and anthems Before you we present.

4. All glory, laud, and honor To you, Redeemer King!
   To whom the lips of children Made sweet hosannas ring.
   To you before your passion They sang their hymns of praise:
   To you, now high exalted, Our melody we raise.

5. All glory, laud, and honor To you, Redeemer King!
   To whom the lips of children Made sweet hosannas ring.
   Their praises you accepted, Accept the prayers we bring,
   Great source of love and goodness, Our Savior and our King.

Text: 76 76 D; Theodulph of Orleans, ca. 760–821; English: J.M. Neale, 1818–1866,.; Music: M. Teschner, 1584–1635.

First Reading: Isaiah 50:4-7

Responsorial Psalm 22: 8-9, 17-24

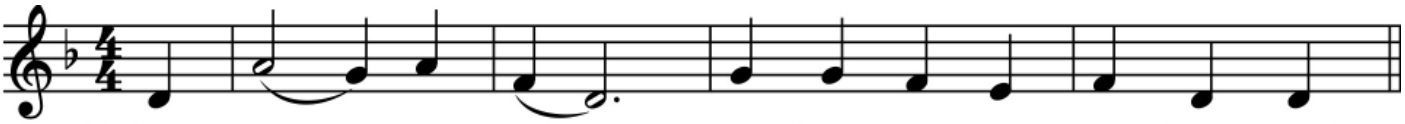

1. *All who see me scoff at me; they mock me with parted lips, they wag their heads:*
   "He relied on the LORD; let him deliver him, let him rescue him, if he loves him."
2. *Indeed, many dogs surround me, a pack of evildoers closes in upon me;*
   They have pierced my hands and my feet; I can count all my bones.
3. *They divide my garments among them, and for my vesture they cast lots.*
   But you, O LORD, be not far from me; O my help, hasten to aid me.
4. *I will proclaim your name to my brethren; in the midst of the assembly I will praise you:*
   "You who fear the LORD, praise him; all you descendants of Jacob, give glory to him;
   revere him, all you descendants of Israel!"

Second Reading: Philippians 2:6-11

Gospel Acclamation: Philippians 2:8-9

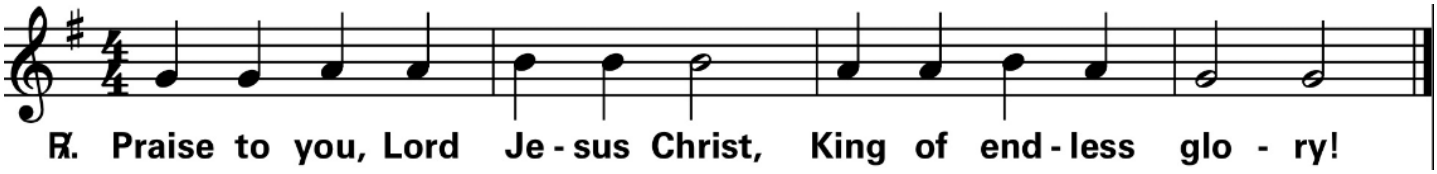

The PASSION of the LORD Luke: 22:14 - 23:49

"Jesus remember me when you come into your kingdom," said one of the criminals.
Jesus replied, "Amen, I say to you, today you will be with me in Paradise."

O Sacred Head Surrounded #150

1. O Sacred Head, surrounded By crown of piercing thorn! O bleeding Head, so wounded,
Reviled and put to scorn! The pow'r of death comes o'er you, The glow of life decays,
Yet angel hosts adore you, And tremble as they gaze.

2. In this, your bitter passion, Good Shepherd, think of me With your most kind compassion,
Unworthy though I be: Beneath your cross abiding, Forever would I rest,
In your dear love confiding, And with your presence blest.

3. What language shall I borrow To thank you, dearest friend, For this, your dying sorrow,
Your mercy without end? Lord, make me yours forever, A loyal servant true,
And let me never, never Outlive my love for you.

Additional Verses:

1b.O Sacred Head, surrounded By crown of piercing thorn! O bleeding Head, so wounded,
Reviled and put to scorn! No comeliness or beauty Thy wounded face betrays,
Yet angel hosts adore thee And tremble as they gaze.

2b.O Love, all love transcending, O Wisdom from on high! O Truth, unchanged, unchanging,
Surrendered up to die! Was e'er a love so wondrous! That from his heav'nly throne
God should descend among us To suffer for his own.

3b.O Jesus, we adore thee, Upon the cross our King! We humbly bow before thee,
And of thy vict'ry sing! Thy cross is our salvation, Our hope from day to day,
Our peace and consolation When life shall fade away.

Memorial Acclamation #860: Mor- tem too-ahm a-noon-see-ah-moos Doe-mee-noe, et too-ahm - ravs sewer rex-ee-oh-nem con-feet-av-more. doe-neck vein-ee-oss.

Pater Noster #862

Priest....."we dare to say:"

Pater noster, qui es in caelis:	*Our Father, who art in heaven*
sanctificétur nomen tuum;	*Hallowed be thy name;*
advéniat regnum tuum;	*Thy kingdom come;*
fiat volúntas tua,	*Thy will be done,*
sicut in caelo, et in terra.	*On earth as it is in heaven.*
Panem nostrum cotidiánum da nobis hódie;	*Give us this day our daily bread;*
et dimítte nobis débita nostra,	*And forgive us our trespasses,*
sicut et nos dimíttimus debitóribus nostris;	*As we forgive those who trespass against us*
et ne nos indúcas in tentatiónem;	*And lead us not into temptation;*
sed líbera nos a malo.	*But deliver us from evil.*

Communion Antiphon

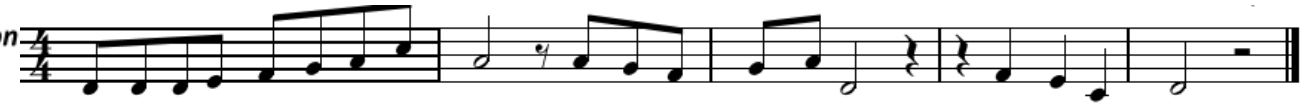

Behold, the Lamb #336

1. Those who were in the dark are thankful for the sunlight;
we who live, we who die are grateful for his gift, thankful for his love.

Refrain: *Behold, behold the Lamb of God. All who eat, all who drink shall live;*
and all, all who dwell in God shall come to know his glory.

2. Peaceful now, those whose hearts are blessed with understanding
of the wheat, of the wine united with his word and the love we share.

3. Gentle one, Child of God, join with us at this table.
Bless our lives; nourish all who hunger for this feast; shelter them with peace.

4. Lord of all, give us light. Deliver us from evil.
Make us one; be our shield. Make still the winds that blow; cradle us with love.

Refrain text: Based on John 1:29. Text and music © 1984, OCP. All rights reserved.

Adoro Te/Godhead Here In Hiding #368

#416 Jesus Remember Me, When You Come Into Your Kingdom

Domingo de Palma

Canto de Entrada: Arriba Nuestros Ramos

Arriba nuestros ramos cantando al Señor (x4)

Bendito el que viene en nombre del Señor
Jesús nuestra esperanza, Jesús liberador

Era un domingo allá en Jerusalén
Cuando en un burrito Jesús entra a padecer
Todo el pueblo humilde lo salió a recibir
Y con entusiasmo comenzaron a decir

Canto de ofertorio: Tómalo, Acéptalo

Hoy Señor
Venimos a ofrecerte este humilde pan
Que es fruto de trabajo de la humanidad
Y es signo de fraternidad
Fe, esperanza y caridad (x2)

Tómalo, acéptalo
Por amor transfórmalo
En el cuerpo de Jesús
Bendito seas Señor

Hoy Señor
Venimos a ofrecerte el vino que nos das
Para que lo recibas en tu santo altar
Y es signo de fraternidad
Fe, esperanza y caridad

Canto de Meditación: Estás Aquí

Estás aquí, aunque no te pueda ver
Pues escondes tu gloria y majestad.
Estás aquí revestido solamente del amor
Bajo la forma de un pan.

Con sencillez, te me vienes a entregar
Y en mi interior vas haciendo maravillas,
Corazón con corazón, en profunda comunión,
Me haces templo de la Santa Trinidad.

Canto de Comunión: Una Mañana Cerca del Mar

Una mañana cerca del mar,
Apareció un joven Galileo
Nadie podía imaginar
Que otro pudiese amar así cómo el amaba
Era sencillo al conversar,
Llenaba el corazón de quién lo escuchaba

Y su nombre era Jesús de Nazaret,
Y su fama se extendió, todos querían ver
Al profeta que tenía tanto amor
Y amaba al pecador

En esas playas, en ese mar,
En ese río, en casa de Zaqueo,
En los caminos bajo el sol
El pueblo iba buscar la luz de su doctrina
Sus expresiones su caridad
Henchían el corazón de una fuerza divina

En esos valles, en ese hogar.
En ese pozo en casa de Simón,
En ese monte a la tardece,
El mundo vio nacer las bienaventuranzas
Y su paciencia al perdonar
Del pueblo el corazón llenaba de esperanza

Canto de Salida: Te Doy Gracias

Te doy gracias Dios por tu voz yo puedo oírla
Yo puedo oírla en las aves y en el trigal

Te doy gracias Dios por tu voz yo puedo oírla
Yo puedo oírla en el murmullo del manantial

Los pájaros vuelan en libertad y lo disfrutan
Porque es un libertad que siempre han tenido
En cambio yo vivo en la libertad y la disfruto
Porque es una libertad que tu hijo me concedió

April 10th - Palm Sunday
(5:30 pm Mass)

Entrance Song: At The Cross

Verse #1: There's a place, where mercy reigns and never dies
There's a place, where streams of grace flow deep and wide

Pre-chorus: All the love, I've ever found, comes like a flood, comes flowing down

Chorus: At the cross, at the cross, I surrender my life. I'm in awe of you; I'm in awe of you
Where your love ran red and my sins washed white. I owe all to you, I owe all to you, Jesus

Verse #2: There's a place, where sin and shame are powerless
Where my heart has peace with God, and forgiveness *– CCLI - Tomlin*

Responsorial Psalm #22: My God, my God, why have you abandoned me?

Preparation of the Gifts: My God, My God

Chorus: My God, my God why have you left me and where, where did you go
My God, my God why have you left me and where, where did you go

Verse #1: All who see me mock me they shake their heads in hate
They say if the lord loves you let him come from above you and save you this very day

Verse #2: Since before I was born God you have been my only wealth
Do not be far from me, do not discard me, no one is left to help

Verse #3: I am poured out like water so dry you can count my bones
Schrivled and melted so weakened and pelted am I here to die all alone.

Verse #4: Lord you have never left me, always are you at my side
Even through danger Lord I will praise you. Through your grace I will rise. Through your grace I will rise.
2003 David Kauffman Songs (BMI)

Communion: Hungry

Verse #1: Hungry, I come to you, for I know you satisfy. I am empty but I know your love does not run dry.
So I wait for you, so I wait for you

Chorus: I'm falling on my knees, offering all of me. Jesus your all this heart is living for.

Verse #2: Broken I run to you for your arms are open wide. I am weary but I know Your touch restores my life.
So I wait for you, so I wait for you

Bridge: So I wait for you, so I wait for you, so I wait for you, so I wait for you

– Spirit & Song #365

Sending Forth: Please leave in silence

DISCOVERY MISSION
Catholic Vocation Bible School

VBS 2022 REGISTRATION IS NOW OPEN!
VBS is happening June 6th-10th from 9:00 a.m.-12:00 p.m.

We need a minimum of 22 adult volunteers in order to be able to have VBS this year!

Camper Registration (Pre-K-5th)
https://osvhub.com/delawarestmary/forms/vbs-2022-registration

Adult Volunteer Registration (closes April 22nd):
https://osvhub.com/delawarestmary/forms/vbs-2022-adult-volunteer-registration

Youth Volunteer Registration:
https://osvhub.com/delawarestmary/forms/vbs-2022-youth-volunteer-registration-1

Questions can be directed to Emily Wu at emily.wu@delawarestmary.org or Ellie Beaver at elliebeaver17@gmail.com.

ST. MARY SCHOOL & PARISHIONERS

WE NEED ST. MARY SAINTS WHO ARE INTERESTED IN PLAYING VOLLEYBALL OR SOCCER IN THE FALL!!

Please let us know if you would be interested in playing volleyball or soccer in the Fall or have an interest in potential summer clinics!! This is for upcoming Grades 4-8 in the Fall! Please email Mrs. Ford or Megan Belcher if you are interested in playing or coaching!
contact info:
nford@ cdeducation.org
athleticdirector@ delawarestmary.org

ST. MARY SCHOOL SAINTS Delaware, OH

ST. MARY CLASS OF 2018 REUNION

SUNDAY, MAY 15, 2022
3PM-5PM – BEITEL COMMONS ST MARY CHURCH

The graduates, teachers, school administrators of St. Mary class of 2018 are invited to attend a reunion in the Beitel commons on Sunday, May 15, 2022 3-5 pm.

Donation of $20.00 per family requested to cover cost of food and facility rental.

It's hard to believe you are all seniors now and ready to graduate from high school! We wanted to get together before you all head off to college.

Invitation for the 8th Grade Class of 2018

(Now Seniors graduating high school with the Class of 2022)

Students

Teachers

School Administrators and Staff

RSVP TO
Jon Heidenreich
jon.heidenreich@gmail.com
740 808 9432

The Friends of St. Mary School

TRIVIA NIGHT

Sat. April 23rd • 6:30-10:00pm

- at St. Mary School -

Info, Sponsorships, & Tickets:

www.FOSMS.org

Email: FriendsofSaintMarySchool@gmail.com

PRAYERS FOR OUR SERVICE MEMBERS

Please email the names of your friends and family members that are Active Duty to jwalker@delawarestmary.org so that our Parish may keep them in our prayers.

Dear Lord, please keep our military members and their families in the peace and safety of Your hands. Especially, First Sergeant Darrell Tiller, Marine Cpl. Joseph Hedge, Air Force E4 Patrick Miller, Staff Sergeant Heath Burns USAF, Alexander Sferrella, Captain, USAF, Lance Corporal Lydia DePrey US Marines and Staff Sgt. Michael T. White II, US Army. Amen.

BLESSING OF EASTER FOODS

Holy Saturday at 5:00 p.m., please bring your First Foods of Easter to be blessed at a special traditional blessing. All foods are welcome especially breads and meats and are meant to be part of your Easter meals.

CONFIRMATION DATES:

April 12: Service Hours Due
May 11: Confirmation Rehearsal 4:30 (May 13) and 6:30 (May 14)
May 13: Option 1 for Confirmation 6:30pm
May 14: Option 2 for Confirmation 10:00am

ST. MARY EIGHTH GRADE NEWS

St Mary's School eighth grade students have been watching "The Chosen" video series for Confirmation preparation. Eighth graders are also busy rehearsing for their presentation of the Living Stations of the Cross. They have also been reviewing a lot of facts from the Catechism to prepare for taking the ACE test. That is a test given to all 8th and 5th graders to test their understanding of their faith.

The eighth graders went on a field trip to the Columbus diocese Catholic museum where they saw many relics including that of the crown of thorns, and statues such as St. Ann, mother of Mary.

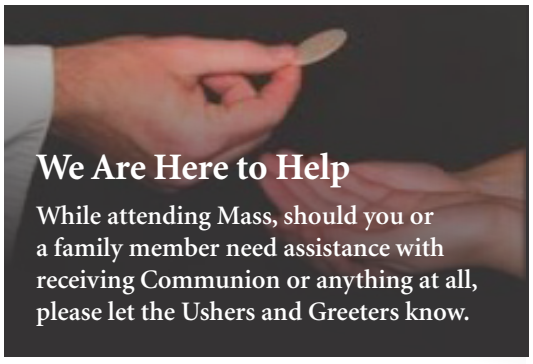

WEEKLY PARISH CALENDAR

9 Saturday	6:30-9:00 a.m. Men's Group (TL) 8:00 a.m.-12:00 p.m. SVdP Needs Meeting (Parish Office) 9:00-10:00 a.m. Mass (CH) 9:00 a.m.-12:00 p.m. RCIA Retreat (3rd FL) 4:30-5:30 p.m. Mass 5:30-9:30 p.m. Youth Ministry Event (3rd FL)
10 Sunday	PALM SUNDAY 7:30-8:30 a.m. Mass 9:00-10:00 a.m. Mass Online (CH) (PLEASE MEET IN THE GYM PRIOR TO MASS FOR PALM SUNDAY PROCESSION) 9:00-11:30 a.m. RCIA (3rd FL) 11:30 a.m.-12:30 p.m. Mass (CH) 2:00-3:00 p.m. Spanish Mass 5:30-6:30 p.m. Mass (CH) 6:30-8:30 p.m. Youth Group (Commons and Gym)
	HOLY WEEK
11 Monday	8:00-9:00 a.m. Organ Tuning 9:00-9:30 a.m. Mass (CH) 11:00 a.m.-4:00 p.m. Organ Tuning (CH) 3:45-5:30 p.m. AHG Meeting (BC) 4:00-7:00 p.m. Parish Lenten Penance Service (CH) 4:30-5:30 p.m. RCIA for Children (23 Union) 6:30-7:30 p.m. Cub Scouts (BC)
12 Tuesday	Chrism Mass Time TBD 1:00-3:00 p.m. 55+ Club (3rd FL) 4:30-5:45 p.m. PSR Confirmation Class (BC) 4:30-5:45 p.m. 7th Grade PSR Bible Study (3rd FL) 5:30-7:30 p.m. Girl Scouts Troop 5054 (SCH RM 303) 6:45-9:00 p.m. Men's Group Exodus 90 (3rd FL) 7:00-9:00 p.m. Choir Rehearsal * ** See Music Director for Group Times*
13 Wednesday	9:00-10:00 a.m. Mass (CH) Online 4:00-6:00 p.m. CGS (23 Union) 6:00-7:15 p.m. Liturgy Committee Meeting (PO 3rd FL) 7:00-8:00 p.m. Spanish Stations of the Cross (CH)
14 Thursday	7:00-8:30 p.m. Holy Thursday Mass Online 8:30 p.m.-12:00 a.m. Adoration 10:30-11:00 p.m. Communal Addoration
15 Friday	**GOOD FRIDAY** NO SCHOOL 11:00 a.m.-12:00 p.m. Walking Stations of the Cross (meet at front doors of church) 12:00-1:00 p.m. Ecumenical Good Friday Service (CH) 3:00-4:00 p.m. Good Friday Liturgy (CH) online 5:00-6:00 p.m. Stations of the Cross (CH) 7:00-8:00 p.m. Good Friday Liturgy Spanish (CH)
16 Saturday	**HOLY SATURDAY** 11:00 a.m.-12:00 p.m. Decorate the Church (CH) 5:00-5:30 p.m. Blessing of Easter Food (CH) 6:00-8:30 p.m. Spanish Bible Study (3rd FL) 8:30-10:30 p.m. Easter Vigil Mass (CH) online 10:30-11:30 p.m. RCIA Reception (BC)
17 Sunday	**EASTER SUNDAY** 7:15-8:00 a.m. Mass (PLEASE NOTE TIME CHANGE) 9:00-10:00 a.m. Mass Online (CH) 11:30 a.m.-12:30 p.m. Mass (CH) 2:00-3:00 p.m. Spanish Mass

Snyder-Rodman Funeral Center

740-362-1611

101 Valleyside Dr., at W. William Street *Sucessors of the DeVore-Snyder Funeral Home*

Director
Mike Neeper
Parishioner

KE WA PA SALES
Since 1958
78 N. Columbus Street
740-965-5404 • www.KeWaPa.com

Amato's Wood Fired Pizza
6 S. Sandusky St., Delaware
740.369.8797
Dine-In or Carry-Out
AmatosWoodfiredPizza.com

CONROY
COATINGS & RESTORATION
PLASTER • STUCCO • BRICK • STONE
Chris Conroy 740.602.5020
chris@conroycoatings.com
2280 Henderson Rd. • Ste. 209 • Columbus

Angel Fox

Firestone, Brehm, Wolf & Whitney LLP
Estate Planning, Defense, Probate, Domestic, Personal Injury
740-363-1213 • www.fbylaw.com

Scott Wolf

Price Realty
Located in Downtown Delaware
68 North Sandusky Street
Your Local Full Service Real Estate Company
740-363-9911 www.pricerealty.com

St. Gabriel Catholic Radio
AM 820

Join Catholic Men Who Serve
KNIGHTS OF COLUMBUS
www.KofC1056.org

Cashmans
Rubber Mats, Fencing, & Horse Equipment
1646 U.S. Hwy 42 N
OPEN Mon-Sat., 9-6
www.cashmans.com
740-363-6073 • 1-800-500-5804

HABITEC SECURITY
Your Local Security Solution
Since 1972
habitecsecurity.com | 740-362-4698

Steven Kicher, O.D.
DELAWARE Family Eyecare
29 Grandview Avenue
Delaware, Ohio
740-233-6393
delawarefamilyeyecare.com

Source Point
Thrive after 55
Live well as you age.
MySourcePoint.org
740-363-6677

RE/MAX Allegiance
Stephanie Cashman,
Lifetime Parishioner
740-513-3886
Your local Realtor, Redefining Real Estate

YOUR VISITING VETERINARIAN

MOBILE VET VISITS FOR:
Dogs • Cats • Birds • Small Mammals
740-899-5789 • www.visitingvetcare.com
Lauren Renner, DVM Parishioner

Foertmeyer & Sons Greenhouse Co.
740-881-4237

SERVPRO
Fire & Water - Cleanup & Restoration™
SERVPRO® of Delaware, OH
740-369-5020
Independently Owned & Operated

Country Sausage Mart
Mom Wilson's
Since 1959
"No Fatty in the Patty"
740-726-2636
8 miles north of Delaware on 23
MomWilsons.com

Delaware Vision Care
Exceptional eyecare that focused on you
Dr. Ron Gaudio *Optometrist*
34 North Sandusky Street, Delaware, OH 43015
740-363-3377 • delawarevisioncare.com

K&K
KLEPEC & KLEPEC
George C. Klepec, *parishioner*
gklepec@columbus.rr.com
Tax Preparation & Returns
416 Riverby Lane
Delaware, OH 43015
740-369-6138

Here's the deal.
I'll be there for you.
Adam Bibb, Agent
Bus: 740-362-5632
www.adambibb.com
State Farm

Parishioner

S&Co.
Shuttleworth & Company
Investment Advisors

Fee Only Investment Advisory & Planning:
Tell me more about your goals – I will offer a free 30-minute consultation.
My role is to advise you in planning and meeting your financial goals.

Erin M. Maynard ChFC, CLU
Independent Financial Advisor (C) 614-832-5070 (O)614-760-7738
6059 Frantz Road, Suite 101 Dublin, OH 43017
erin@sco-advisors.com • www.sco-advisors.com

Absolute Impressions Incorporated
281 Enterprise Dr. Lewis Center
• Banners • Embroidery • Decals
• Signage • Textile • Vehicle Graphics
P. 614-840-0599
absoluteimpressionsinc.com

TRUCCO
EST 1990
www.truccoconstruction.com

JEGS
1-800-345-4545 • JEGS.com

THE DAILY DUMPSTERS
eDailyDumpsters.com
740.363.4111

MILEY MECHANICAL SERVICE
419-560-9046
201 S. Franklin St. Ashley (Right by the Dollar Store)
We work on all makes and models. Diesels, gas, body work. We do all your vehicle needs, from underneath to top and everything in between!

Appraisal Life, LLC
INTEGRITY IN APPRAISALS
DELAWARE I OHIO
Count on Appraisal Life, LLC when you need to know the value of your property around Delaware County, Ohio
Chris Majovsky – Parishioner
614-570-7009
appraisallife@yahoo.com • wwwappraisallifellc.com

RETAIL • SHOOTING RANGES • TRAINING • GUNSMITHING • CORPORATE + GROUP EVENTS
OHIO'S PREMIER SHOOTING CENTER
BLACKWING SHOOTING CENTER
3722 Marysville RD. Delaware | 740.363.7555 • BlackWingSC.com

---

KJK A LAW FIRM BUILT FOR BUSINESS.
Business, Human Resources, Intellectual Property, Litigation, Estate Planning, Real Estate & Equine Law
MARIBETH MELUCH
740.972.3335
99 N Union St, Suite A
Delaware, OH
KJK.com

Heartland GIS
Proudly Supports the St. Mary Bulletin
Dcn. Todd Tucky (Owner & Senior Consultant)
ttucky@heartlandgis.com
740-707-9029

---

a fond farewell
Peaceful Pet Goodbyes at Home
Pet euthanasia in the comfort of your home
(740) 602-2425
drkate@myfondfarewell.com
Dr. Katie Cotter *Veterinarian*

Compliments of
AMG
AMERICAN MECHANICAL GROUP

Iron Safe Annuities & Leone Life Insurance Agencies
Don't be afraid of annuities.
Your questions answered over the phone.
740-965-2400 • In Sunbury
Visit: IronSafeAnnuities.com
All types of Safe and Sure Annuity Products, Life and Health Insurance Products, too!

Knights of Columbus INSURANCE
YOUR SHIELD FOR LIFE
Mark Hedge, *FICF, Field Agent*
740-599-2963 • mark.hedge@kofc.org
• Life Insurance • Disability Income Insurance
• Long-Term Care Insurance • Retirement Annuities
Protecting Catholic families since 1882

ALTERATIONS, SEWING MENDING AND REPAIR...
Contact Lulu Sabbagh at 740-417-4769 or lulu_lassow@yahoo.com

---

Fall in love with your yard again...
Be Mosquito Free!
No Mosquitoes. GUARANTEED.
MOSQUITO AUTHORITY
»614.321.2524 »BugsBITE.com

PIANO LESSONS
KATHY SAVINELL, PARISHIONER
(740) 957-8073

---

(740) 990-0036
29 Grandview Ave. Ste B,
Delaware, OH 43015
Appointments Available
¡HABLAMOS ESPAÑOL!
HERITAGE CLINIC OF CHIROPRACTIC

FAVRET
HEATING AND COOLING
Three generations serving Central Ohio since 1924
614-488-5211 1296 Dublin Rd. Favret.com

COMPLIMENTS OF RECLAIMOLOGY

FDIC
RIVERSIDE BANK OF DUBLIN
STRENGTH OF LOCAL
555 Metro Place N
Suite 200
Dublin, Ohio 43017
614-482-1300
www.riverside.bank

Please Patronize Our Advertisers – To Place An Ad Call 1-800-292-9020

PET HEALTH PLUS VETERINARY HOSPITAL
Doreen E. Feula, DVM, *Parishioner*
4059-D SR 37 East
740-369-1922

The Hardware Exchange
141 Sandusky Street
Locally Owned & Operated by Keith and LeRoy Anderson Parishioners
Monday-Friday: 7:30a-6p
Sat.: 7:30a-5p; Sun.: 10a-4p
740-363-1301

Want a financial advisor that puts you first?

Erin Eizensmits, AAMS®
Financial Advisor
9 W North St
Ostrander, OH 43061
740-666-5153
Edward Jones
MAKING SENSE OF INVESTING
edwardjones.com

saints auto service
Your neighborhood repair & maintenance facility
99 E. Central Avenue, Delaware, OH 43015
740.363.7100
www.saintsautoservice.com
Let us know you are a St. Mary Parishioner for Oil Change Specials
Scott & Angela Linnane
Parishioner/Owners

INSURED & BONDED
BERNIES Plumbing & Drains
Bernie Lehman
(614) 579-8623
DISCOUNTS FOR SR. CITIZENS/VETERANS/MILITARY
We do it all, from simple water closet repairs, sump pumps, hot water tanks & anything in between
OH-0000844808 Central Ohio

HBAS Harris, Burnett, Arend & Schmiesing Certified Public Accountants
Andrew Arend, CPA & Parishioner
614-436-2256 (direct) 614-436-2727 (main)
7730 Olentangy River Road, Columbus
andrew@hbastax.com • hbastax.com

ERDY EXCAVATION
Septics, Footers, Driveways, Ponds, Building Pads, Riding Arenas, Trenching
419-560-5840 Joe Erdy – *Parishioner*
Servicing Delaware and surrounding counties

FOMICH FAMILY DENTISTRY, LLC
740-362-6381

New Patients Welcomed
Jason A. Fomich, DDS
701 West Central Ave., Delaware, Ohio
DR. FOMICH & FAMILY

NORTHPOINT FINANCIAL PLANNING
Retirement Investments 401k IRA
Paul J. Pfeiffer
Certified Financial Planner™
(740) 513-7968
4 West Winter Street • Delaware, OH 43015
www.northpointfinancialplanning.com

Bed & Breakfast style senior living homes
614-402-8249
Four Star Living
Galena Manor 8160 Dustin Rd. Galena
Ashley Manor 445 Ashley Rd. Ashley
Westerville Manor 6685 Tussic St. Rd. Westerville
dfox@fourstarliving.com • www.fourstarliving.com
Family-owned nursing home alternatives located right in your backyard!

GSP Gilles Smith Purdum Insurance Agency, LLC
We've got you covered
Kim Gilles *Agency Principal, Parishioner*
614.878.0240
www.gsp-insurance.com • Kim.Gilles@gsp-insurance.com
Business Insurance, Personal Insurance, Cyber Liability, Farm, Annuities, Life/Disablity/Long Term Care

UEC
Union Electric & Communications LLC
Commercial & Design Build
740-362-4447 *Parishioners*
Ohio Lic. -14317

The Art Of Genuine MAC WORTHINGTON
SCULPTURE PARK & STUDIO
5935 Houseman Rd • Ostrander
macworthington.com 614-582-6788

COLDWELL BANKER REALTY
(937) 642-3333

PuroClean
The Paramedics of Property Damage®
24/7 Emergency Service
PuroClean Restoration Specialists
(740) 369-9500
(877) 881-9545
Water Fire Mold Biohazard

CENTRAL OHIO GERIATRICS
110 DELAWARE CROSSING WEST, SUITE A
CALL FOR AN APPOINTMENT AT
(740) 201-1845
Dr. Peter Hucek is accepting new patients, over the age of 50, at our newest medical office Willow Brook Delaware Run, Outpatient Primary Care Geriatrics

AMANDA PLUMBING
SEWER & DRAIN
740-369-5161
Full Service Plumbing Repairs
Residential • Commercial
Licensed, Bonded, Insured
www.amandaplumbing.com
License #49045

GOSSING CONSTRUCTION
forever your home
Building & Remodeling Since 1978
35A S. Galena Road, Sunbury, OH
740-965-0822
gossingconstruction.com

DOBRANSKY WEALTH MANAGEMENT
Vincent F. Dobransky, CLU President
HilltopSecurities Independent Network Inc.
470 Olde Worthington Rd., Suite 200
Westerville, OH 43082
direct 614.410.6675
mobile 330.519.4186
Vincent.Dobransky@HilltopNetwork.com
Offering general securities through HilltopSecurities Independent Network Inc.
1201 Elm St., Suite 3500, Dallas, Texas 75270 | 800.562.8041 | Member: FINRA/SIPC

Gibson the Florist
740-363-1394
19 W. Winter St., Delaware
Flowers & Gifts For Every Occasion

EMERGENCY PLUMBING·HEATING·AIR
740-400-0530
NON-EMERGENCY & 24-HR EMERGENCY SERVICE
Residential Commercial
Plumbing·Heating·Cooling
Excavation·Septic Pumping
www.EmergencyPlumbingService.com
SAVE $20 OFF ANY REGULAR SERVICE
Mention Code SMC2021
When Calling for Appointment
We Pump Septic Tanks
www.EmergencyPlumbingService.com

WANNER METALWORX
(740) 369-4034
www.wannermetalworx.com

BOLTON INSURANCE
5 E. Winter St. Delaware, OH 43015
Office: 614-551-6469

CENTRAL OHIO PRIMARY CARE
THE BEST FOR PRIMARY CARE
ALL AGES FAMILY MEDICINE
Mark A. Hickman, M.D.
Parishioner
Jason T. Pedrick, M.D.
Parishioner, St. Joan of Arc
90 E. William St., Delaware, OH
740-362-8686
copcp.com
Dr. Pedrick is accepting new patients

Ohio Living
Sarah Moore
Assisted Living | Rehabilitation
Long-Term Nursing Care
740.362.9641 | ohioliving.org

Ryan Reynolds
Parishioner
RyanReynolds Team, LLC
kw CONSULTANTS
KELLERWILLIAMS.REALTY
(614) 726-6971
www.RyanReynoldsTeam.com
Unlimited Opportunities, Exceptional Experiences

BISHOP WATTERSON HIGH SCHOOL
FAITH COMMUNITY EXCELLENCE
BISHOPWATTERSON.COM

OAKSIDE ANIMAL CLINIC
Dr. Thomas B. Garey • Dr. Elizabeth Dible
Dr. Amie Segner • Dr. Melissa Glick
OAKSIDE ANIMAL CLINIC
111 Valleyside Dr., Delaware
740-362-8387 • www.oaksideanimalclinic.com

CENTRAL MARKETING ASSOCIATES INC.
Brokers of Fresh Fruits and Vegetables Since 1908
222 E Williams St., Delaware
740-363-1126
The Dinovo Family, parish members since 1913

Please Patronize Our Advertisers – To Place An Ad Call 1-800-292-9020

#951723 MZ 3/28/22